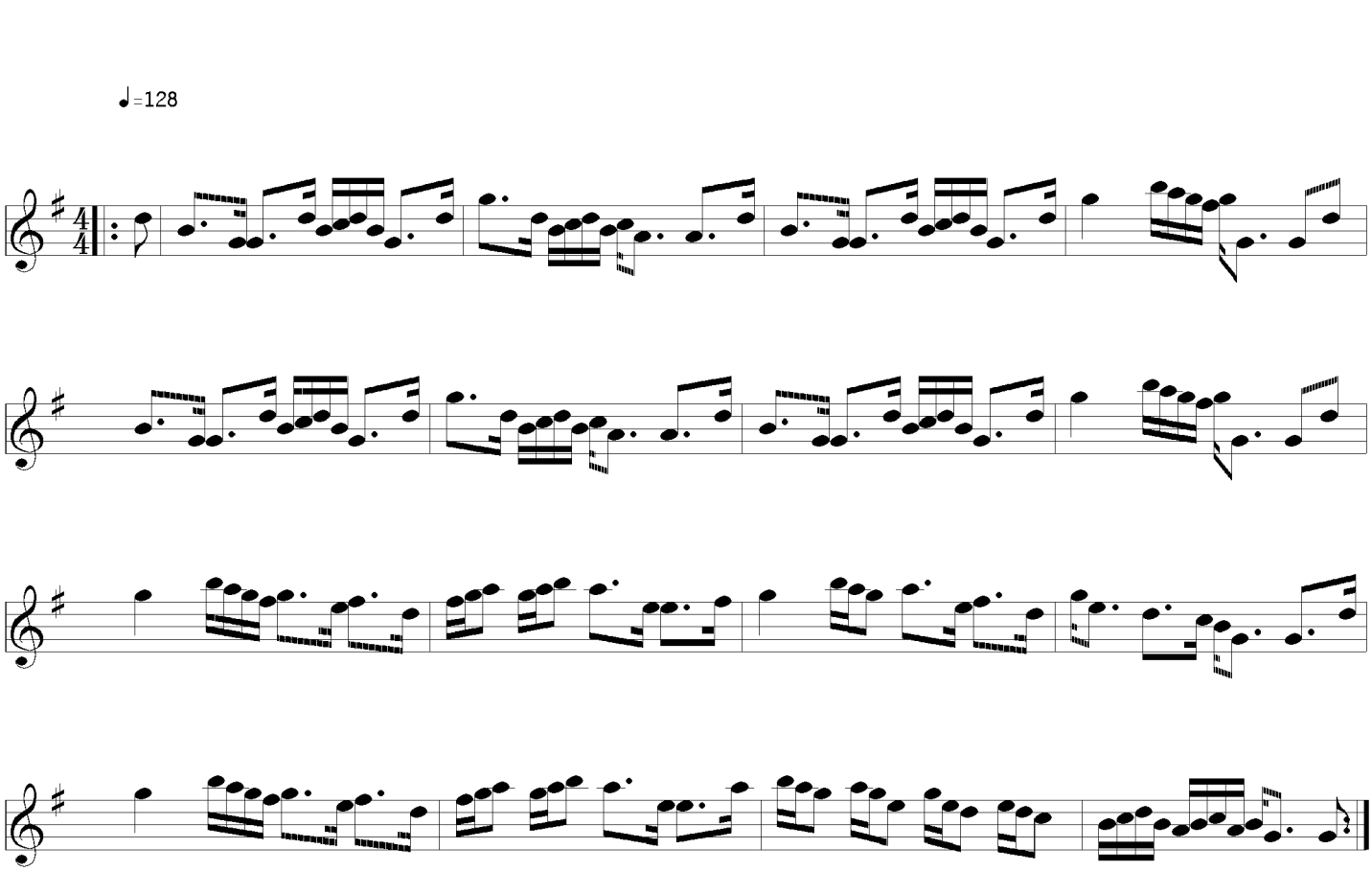Sir John Stewart of Grantully